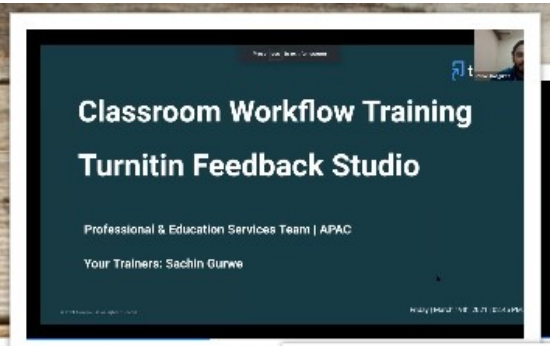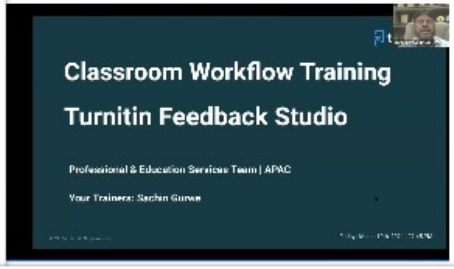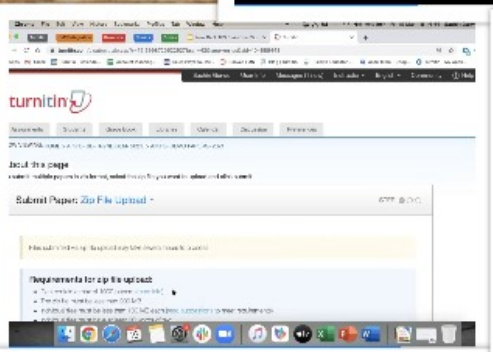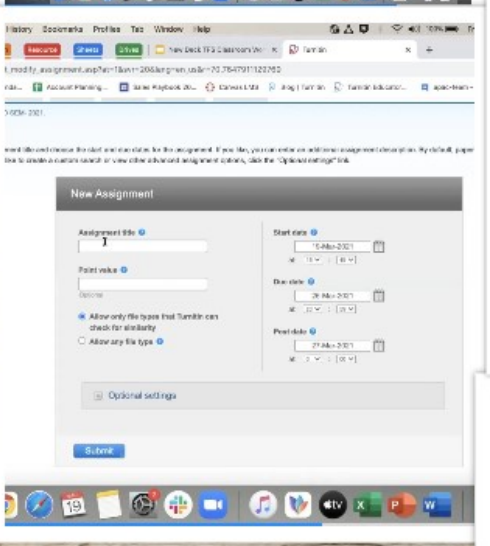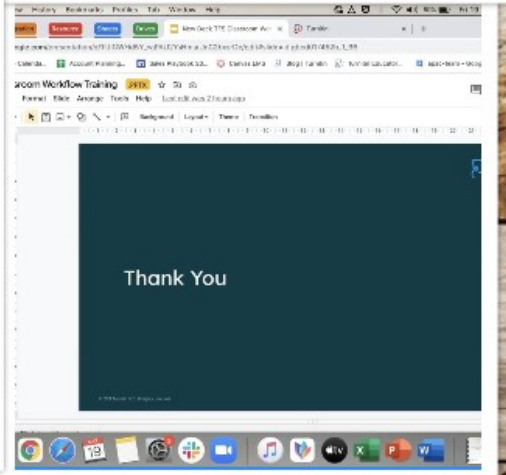TURNITIN SESSION
16/3/2021