



# ANJUMAN-I-ISLAM'S KALSEKAR TECHNICAL CAMPUS NEW PANVEL

Approved by : All India Council for Technical Education, Council of Architecture, Pharmacy Council of India New Delhi,  
Recognised by : Directorate of Technical Education, Govt. of Maharashtra, Affiliated to : University of Mumbai.

SCHOOL OF ENGINEERING & TECHNOLOGY  
SCHOOL OF PHARMACY  
SCHOOL OF ARCHITECTURE

**Housing**  
**Prof. Mousami Wadikar, Asst. Professor**  
**Subject: Architectural Design**  
**Semester: VII**

**Mumbai .... land of bustling history , with multiplicity of layers of networks ,events have always fascinated millions .**

**With the period of time from an island of fishing and agrarian village to a global city of economic importance, It has always expressed a rich and varied mix of cultures .**

**With this evolution , the city has also witnessed several kinds of house types .**

**This presentation is to make students understand different typologies of housing in Mumbai through the period of time before they start with their housing studio in fourth year .**

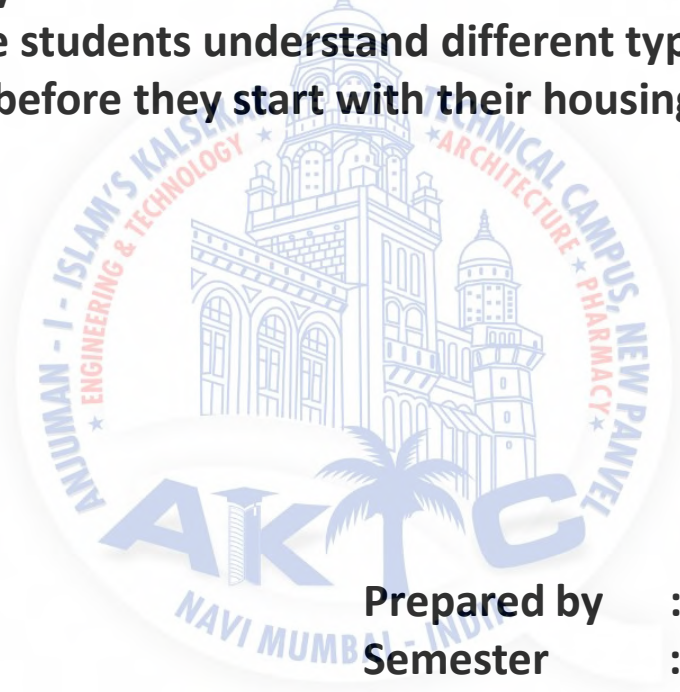

**Prepared by : Prof.Mousami A.Wadikar**

**Semester : VII**

**Subject : Architectural Design**

**Topic : Housing**

**Academic year : 2017-2018**



Housing has been a function of Mumbai's changing landscapes.  
It is a form that is generated in a specific cultural condition.

**Prepared by** : Prof.Mousami A.Wadikar  
**Semester** : VII  
**Subject** : Architectural Design  
**Topic** : Housing  
**Academic year** : 2017-2018

**PORT CITY (PRE 1840)**  
 MUMBAI'S EARLIEST SETTLEMENT WAS A PORT CITY, DEVELOPED BY THE PORTUGUESE IN THE 16TH CENTURY. THE CITY WAS A COLLECTION OF ISLANDS, WITH THE PORT AREA BEING THE MOST DEVELOPED. THE PORTUGUESE BUILT A FORTRESS AND A PALACE, AND THE CITY GROWED AROUND THEM. THE PORT CITY WAS A MAJOR TRADING CENTER, AND THE PORT AREA WAS THE MOST DEVELOPED PART OF THE CITY.

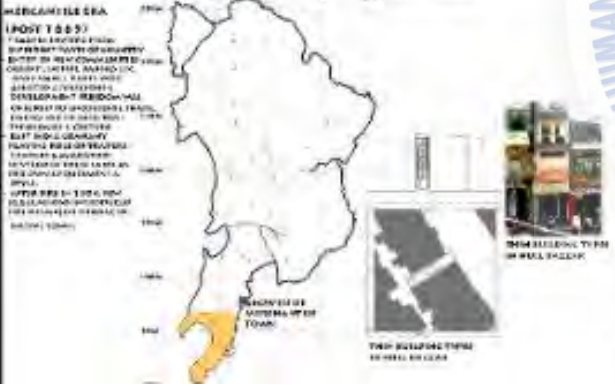

**INDUSTRIAL ERA (AFTER 1840)**  
 THE INDUSTRIAL ERA BEGAN IN THE 19TH CENTURY, WITH THE RISE OF FACTORIES AND MANUFACTURING. IN MUMBAI, THE PORT AREA WAS THE MOST DEVELOPED, AND THE INDUSTRIAL ERA BEGAN TO TAKE ROOT. THE PORT AREA WAS THE MOST DEVELOPED PART OF THE CITY, AND THE INDUSTRIAL ERA BEGAN TO TAKE ROOT. THE PORT AREA WAS THE MOST DEVELOPED PART OF THE CITY, AND THE INDUSTRIAL ERA BEGAN TO TAKE ROOT.



Prepared by : Prof.Mousami A.Wadikar  
 Semester : VII  
 Subject : Architectural Design  
 Topic : Housing  
 Academic year : 2017-2018



## Landscapes of Trade Routes and Market Places



Prepared by : Prof.Mousami A.Wadikar  
Semester : VII  
Subject : Architectural Design  
Topic : Housing  
Academic year : 2017-2018

## An Industrial City



## A Colonial Presidency Capital

**Prepared by** : Prof.Mousami A.Wadikar  
**Semester** : VII  
**Subject** : Architectural Design  
**Topic** : Housing  
**Academic year** : 2017-2018



## State Capital



Municipal Hall, Bombay



## Overgrowing Metropolis



Prepared by : Prof.Mousami A.Wadikar

Semester : VII

Subject : Architectural Design

Topic : Housing

Academic year : 2017-2018

## Base for a Global Capital



Prepared by : Prof.Mousami A.Wadikar

Semester : VII

Subject : Architectural Design

Topic : Housing

Academic year : 2017-2018



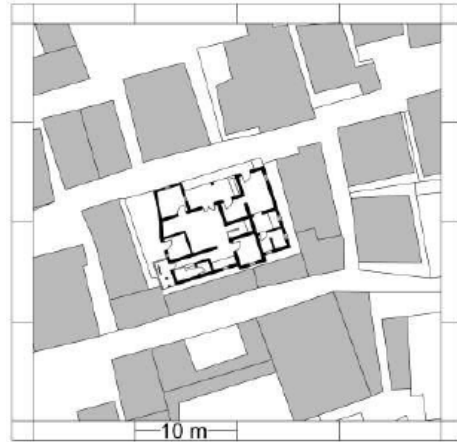
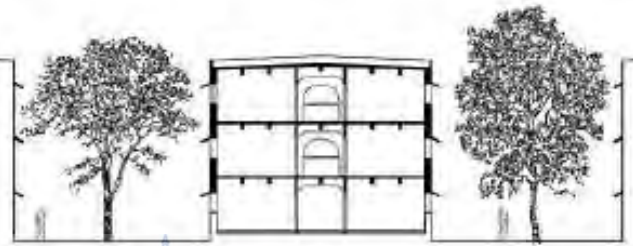

House in a Fishing village

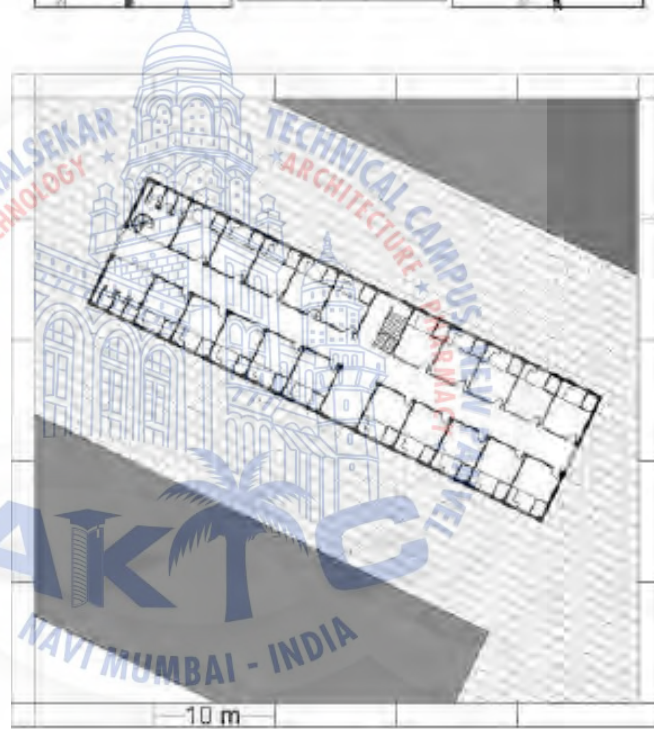

Chawls

Prepared by : Prof.Mousami A.Wadikar  
Semester : VII  
Subject : Architectural Design  
Topic : Housing  
Academic year : 2017-2018

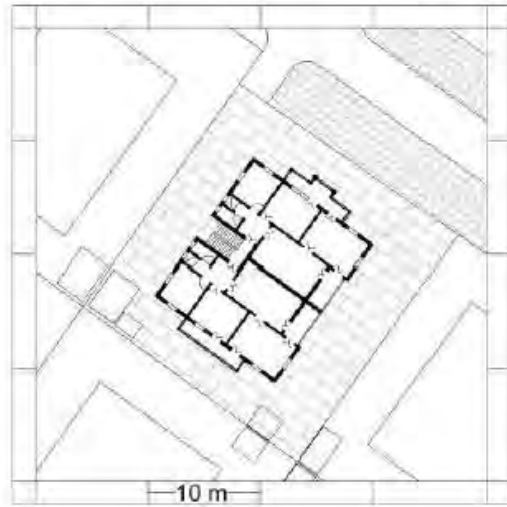
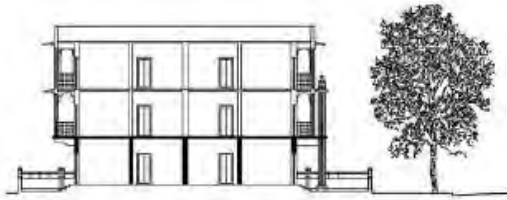

Apartments in planned parts

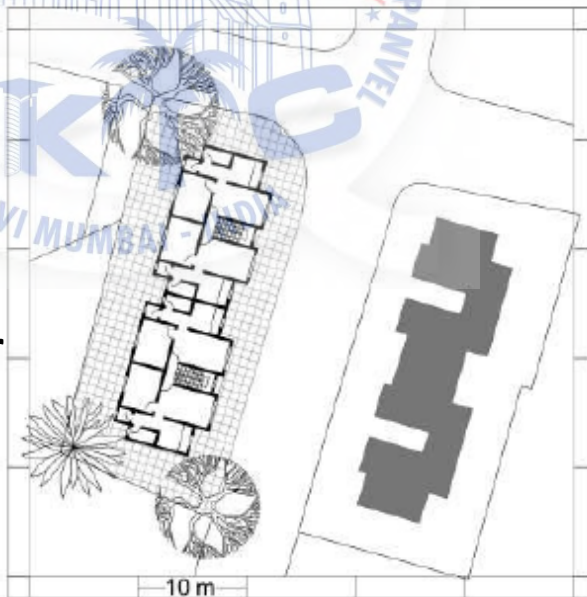

Mass Housing

Prepared by : Prof.Mousami A.Wadikar  
Semester : VII  
Subject : Architectural Design  
Topic : Housing  
Academic year : 2017-2018

## Townships in Suburban areas



**Prepared by : Prof.Mousami A.Wadikar**  
**Semester : VII**  
**Subject : Architectural Design**  
**Topic : Housing**  
**Academic year : 2017-2018**

# Slum



**Prepared by : Prof.Mousami A.Wadikar**  
**Semester : VII**  
**Subject : Architectural Design**  
**Topic : Housing**  
**Academic year : 2017-2018**